

FONDOS MUSICALES PARA ORQUESTA DE PULSO Y PÚA

50 UNA NOCHE EN CALATAYUD

PABLO LUNA

UNA NOCHE EN CALATAYUD

Pablo Luna

Andante (♩ = 60)

ppp

a tempo

cediendo pp

Serenata

13

f

UNA NOCHE EN CALATAYUD-Bandurria 1ª

2
94

101

109

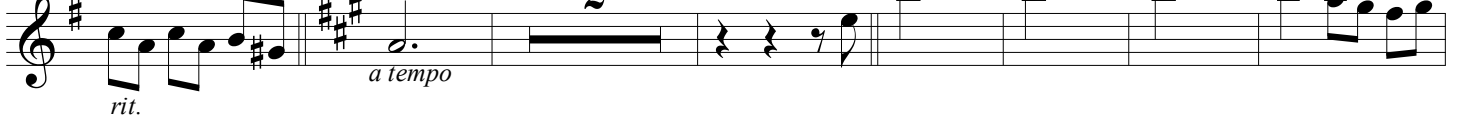

118

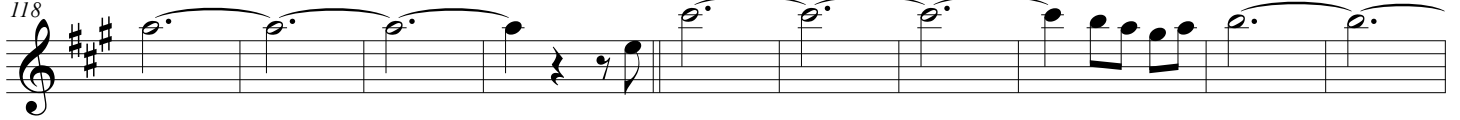

128

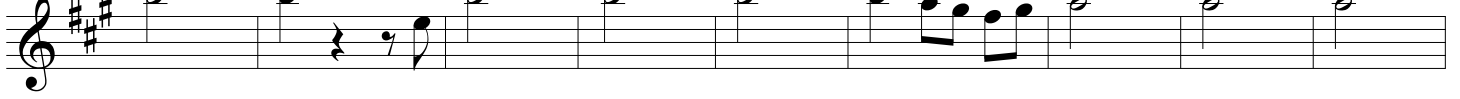

137

146

155

163

173

180

UNA NOCHE EN CALATAYUD-Bandurria 1ª

188 *rall*

196

204

212

219

225 *cresc.*

1. 2.

232 **Tiempo de jota** (♩ = 206)

238

1. 2.

244

250

257

1. 2.

UNA NOCHE EN CALATAYUD-Bandurria 1ª

4
265

rall

272

rall a tempo

279

1. 2. 3 3

286

1. 2. 3 3

294

espress. meno mosso

301

309

317

325

3 f

332

340

1. 2. 3

UNA NOCHE EN CALATAYUD-Bandurria 1ª

347

1. 2.

354

362

370

meno mosso

378

tenutto 3

386

394

402

409

414

UNA NOCHE EN CALATAYUD

Pablo Luna

Andante (♩ = 60)

ppp

15

23

30

38 *a tempo*
cediendo pp

46

53 *Serenata*

61 13 1. 3 2. 2

83 1. 2.

90 *f*

UNA NOCHE EN CALATAYUD-Bandurria 2ª

2
98

106

rit.

a tempo

114

124

133

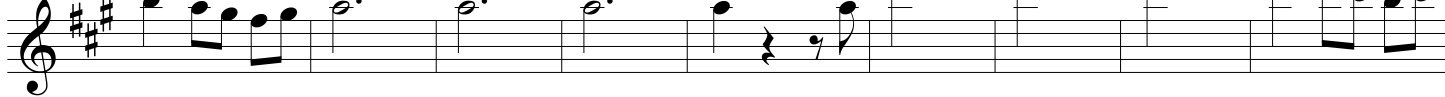

142

151

160

168

177

rall

a tempo

185

rall

Ronda ♩ = 200

UNA NOCHE EN CALATAYUD-Bandurria 2ª

193

201

3

209

217

223

cresc.

1. 2.

230

cediendo *rall*

Tiempo de jota (♩ = 206)

3 3 3

236

3 3 3

1. 2.

243

252

1. 2.

260

269

rall *rall* *a tempo*

UNA NOCHE EN CALATAYUD-Bandurria 2ª

4
276

283

291

299

307

315

323

330

338

345

352

UNA NOCHE EN CALATAYUD-Bandurria 2ª

360

368

376

383

391

399

407

414

421

UNA NOCHE EN CALATAYUD

Pablo Luna

Andante (♩ = 60)

Serenata

UNA NOCHE EN CALATAYUD-Laúd

158

167

176

184

191

Ronda ♩ = 200

200

208

216

225

Tiempo de jota (♩ = 200)

233

240

UNA NOCHE EN CALATAYUD-Laúd

4
250

259

268

277

286

295

303

311

317

324

332

rall *rall* *a tempo*

1. 2.

1. 2.

3 3 3 3

f

UNA NOCHE EN CALATAYUD-Laúd

341

1. 2.

350

1. 2.

357

363

369

375

382

390

398

407

416

UNA NOCHE EN CALATAYUD

Pablo Luna

Andante (♩ = 60)

a tempo

Serenata

UNA NOCHE EN CALATAYUD-guitarra

2
73

1. 2.

81

89

2. *f*

96

104

rit. *a tempo*

111

119

126

133

140

148

UNA NOCHE EN CALATAYUD-guitarra

155

164

174

rall

181

a tempo

rall

189

Ronda ♩ = 200

197

205

213

cresc.

220

cediendo

228

rall

Tiempo de jota (♩ = 206)

235

1. 2.

UNA NOCHE EN CALATAYUD-guitarra

4

243

250

259

264

273

a tempo

281

288

296

304

312

320

UNA NOCHE EN CALATAYUD-guitarra

327

336

344

353

363

373

380

389

398

407

414